

**1990 MONTANA  
ALL-STATE  
ORCHESTRA**

**Violin I**

Matt Bugni  
Ruth Chen  
Christin Coan  
Jennifer Cook  
Shawna Fullerton  
Neel Hammond  
Allison Helseth  
Michael Peda  
Theresa Thomas  
Tomas Thompson  
Matthew Thorpe  
Tracie Traxinger  
Emily Walton  
Chris Wise  
Gretel Wolf  
Heather Yazak

**Violin II**

Kit Blackmore  
Reuben Chen  
Brandi Cortright  
Jennifer Deutsch  
Ernie Eberle  
Laura Feist  
Michael Firebaugh  
Rachel German  
Dawn Jensen  
Jennifer Jensen  
Clara Kim  
Clark Korb  
Kiara Kukes  
Carrie Linden  
Jennifer Llewellyn  
Kiersten Olson  
Gabe Skibsrud

**Viola**

Kerri Alderson  
Erin Duffy  
Rinney Fujiwara  
Emily Harrington  
Jennifer Kessner  
Eric Lea  
Andrea List  
Emily Snow  
Richard Snyder  
Jennifer Young

**Cello**

Barrett Adams  
Krista Ayers  
Helen Belangie  
Ben Coe  
Amanda Elgin  
Karen Lee  
Renee Leibinger  
Christa Loyd  
Robyn Reimers  
Per Saari  
Sunni Scroggins  
Jenny K. Smith

**String Bass**

Matt Beckstrom  
Keith Brush  
Kristen Bruya  
Erik A. Easter  
Kara Olsen  
Matt Patterson  
Brenda Robertson  
John Sander

**Piccolo**

Scott Angel  
Trina Bernard

**Flute**

Scott Angel  
Trina Bernard  
Ronna Block

**Oboe**

Rachel Schneller  
Nora Fox

**English Horn**

Sarah Alt

**Clarinet**

Jill Elizabeth  
Bruner  
Ann Gormley

**Bassoon**

Andy Erickson  
Verna Askins

**Trumpet**

Brent Lipp  
Jim Browning  
Dan Wood

**French Horn**

Jeremy Frank  
Travis Schluessler  
Caroline Macarah  
Megan Buness

**Trombone**

Jemmie Robertson  
Sean Wright  
Travis Brazill

**Tuba**

Richard Dunn

**Percussion**

Ryan Korb  
David Smith  
Scott Shefloe  
Chad Simon

**Piano**

Chrissy Lang

The Montana High School Association

in cooperation with

The University of Montana

presents

**MONTANA ALL - STATE**

**GALA CONCERT**

1990

Held concurrently with the  
Montana Music Educators Association Convention  
October 18-19

Friday, October 19  
7:30 p.m.

University Theater  
University of Montana

## ALL - STATE CONDUCTORS

**Allan Mc Murray  
Band**

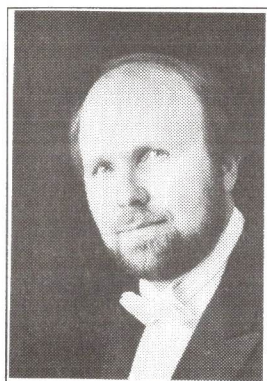

**Allan McMurray** is professor of conducting, director of bands and conductor of the Wind Ensemble and Symphonic Band at the University of Colorado. He has previously served on the faculties of the University of Michigan, Southern Illinois University at Edwardsville, and the University of Wisconsin-Whitewater, as well as the Interlochen Arts Academy.

Under his leadership the bands at the University of Colorado have performed at major conferences and conventions, including the First International Conference for Symphonic Bands in Manchester, England, the All-Japan Band Conference in Nemo Nu Sato, Japan and the CBDNA convention in Boulder Colorado.

Considered an authority on conducting pedagogy and wind repertoire, Professor McMurray has been a guest conductor, lecturer and clinician in 35 states and 10 countries. He is the host for the CBDNA National Conducting Symposium in Boulder, and has recently begun a conductors' intern program during the summer at Arrowbear Music Camp in California.

Professor McMurray holds an undergraduate degree in music education from California State University at Long Beach, and graduate degrees in trumpet performance and conducting from the University of Wisconsin.

**David Stocker** has been professor of choral music at Arizona State University in Tempe since 1978. He conducts various choral ensembles, teaches conducting and choral methods, and supervises student teachers in the choral music education program. He also serves as minister of music at Valley Presbyterian Church in Scottsdale, Arizona.

He has been active across the country as a guest conductor and adjudicator at all-state music festivals and clinics. Foreign assignments have included clinics and guest conducting in London and Saudi Arabia, and active roles in international seminars in Moscow, Bucharest, Warsaw, and Krakow. He regularly contributes original compositions to the school and church choir repertoire, frequently by commission.

Dr. Stocker's teaching experience includes elementary and high school assignments, and appointments at Concordia College in Edmonton, the University of Alberta, and the University of North Dakota. His Ph.D. degree is from Northwestern University.

**Dale Kempter**, All-State Orchestra Conductor, is curriculum supervisor of fine arts for the Albuquerque Public Schools, and conductor of the acclaimed Albuquerque Youth Symphony. Under his leadership, the Youth Symphony has performed in Europe,

**David Stocker  
Choir**

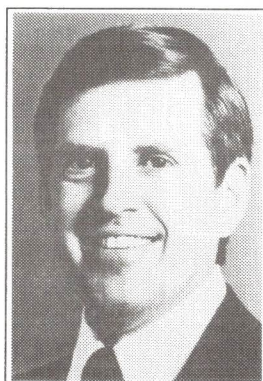

**Dale Kempter  
Orchestra**

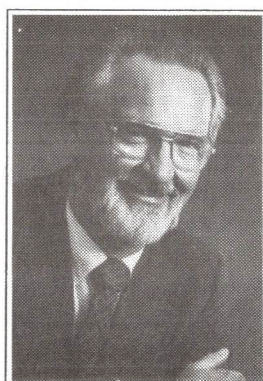

In 1975 Larry authored and instituted what has become the "Great Expectations" music program for special students in Great Falls. He is a charter member of Montana's Alliance for Arts Education and a panelist for the National Endowment for the Arts in music and arts education. He has served as a member of the Great Falls Symphony Board, the Great Falls Symphony String Quartet Committee, and the Bozeman Symphony Board.

## HIGH SCHOOLS REPRESENTED IN 1990 ALL - STATE MUSIC FESTIVAL

Anaconda High School  
Arlee - Arlee High School  
Baker - Baker High School  
Belgrade - Belgrade High School  
Big Sandy - Big Sandy High School  
Billings -  
Billings Central Catholic H S  
Billings Senior High School  
Billings Skyview High School  
Billings West High School  
Bozeman - Bozeman Junior High School  
Bozeman - Bozeman Senior High School  
Butte - Butte High School  
Chinook - Chinook High School  
Choteau - Choteau High School  
Circle - Circle High School  
Colstrip - Colstrip High School  
Columbia Falls - Columbia Falls High School  
Conrad - Conrad High School  
Dillon - Beaverhead County High School  
Ekalaka - Carter County High School  
Deer Lodge - Powell County High School  
Fairfield - Fairfield High School  
Fairview - Fairview High School  
Forsyth - Forsyth High School  
Fort Benton - Fort Benton High School  
Frenchtown - Frenchtown High School  
Gardiner - Gardiner High School  
Glasgow - Glasgow High School  
Glendive - Dawson County High School  
Great Falls - C.M. Russell High School  
Great Falls High School

Hamilton - Hamilton High School  
Hardin - Hardin High School  
Havre - Havre High School  
Helena - Capital High School  
Helena High School  
Kalispell - Flathead High School  
Laurel - Laurel High School  
Lewistown - Fergus County High School  
Livingston - Park High School  
Malta - Malta High School  
Miles City - Custer County District H S  
Missoula - Big Sky High School  
Hellgate High School  
Sentinel High School  
Valley Christian High School  
Noxon - Noxon High School  
Plentywood - Plentywood High School  
Polson - Polson High School  
Richey - Richey High School  
Ronan - Ronan High School  
Savage - Savage High School  
Seeley Lake - Seeley-Swan High School  
Shelby - Shelby High School  
Sidney - Sidney High School  
Superior - Superior High School  
Stevensville - Stevensville High School  
St. Ignatius - St. Ignatius High School  
Valier - Valier High School  
Whitefish - Whitefish High School  
Whitehall - Whitehall High School  
Wolf Point - Wolf Point High School  
Worden - Huntley Project High School



## ALL-STATE FESTIVAL ORGANIZING COMMITTEES

Donald Simmons, Assistant Dean, School of Fine Arts  
Organizing Chairman

### All-State rehearsal and facilities coordinators

Donald Carey, choir; Thomas Cook, band; Joseph Henry, orchestra

### Housing

Richard Ericksen, Chairman; John Combs; Gary Gillette; David Heidel; Brian Listerud and Dean Peterson

### Equipment

Donald Carey, Thomas Cook, Joseph Henry, Missoula County High School  
Music Faculty and Missoula Symphony Orchestra

### Student Reception

David Heidel

### Special Appreciation

Robert Flum, Chairman, UM Department of Music  
UM music faculty & colleagues for adjudicating audition tapes  
Morgenroth Music Centers for instrument transportation  
MCHS music parents and friends for providing student housing  
UM chapter of CMENC, Callie Quilling, President  
Nancy McKiddy and Christine Sopko, UM music office staff  
Ken Willett, Manager, UM Safety and Security  
Tom Kosena, Chairman, Missoula Parking Commission

## MONTANA HIGH SCHOOL ASSOCIATION

Superintendent Dale Zorn, Shelby, President  
Principal Dwight Moose, Helena High School, Vice President  
Margaret Basta, Montana School Boards Association, Director  
Cliff Hagfeldt, Scobey, Director  
Superintendent Rick Stuber, Culbertson, Director  
Superintendent Tony Tognetti, Stevensville, President  
Sara Young, Bozeman, OPI Appointee  
Dan L. Freund, Executive Director  
James C. Haugen, Assistant Executive Director  
Bill Sprinkle, Assistant to the Executive Director

## MONTANA HIGH SCHOOL ASSOCIATION MUSIC COMMITTEE

L. W. (Bill) Larson, Great Falls, Chairman  
Dan L. Freund, MHSA, Helena  
Dave Bunes, Helena  
Dave Edwards, Billings  
Jim Firestone, Colstrip  
Pat Price, Rosebud  
Mary Spojka, Richey

## 1990 MONTANA ALL-STATE CHOIR

### Soprano I

Crystal Kay  
Abendroth  
Grace Douglas  
Jennie Goff  
Kathlerine Hedges  
Christina Helms  
Karin Holbrook  
Jamie Imhoff  
Becca Jones  
Darcy Kuntz  
Heather Larson  
Kari Lythgoe  
Sharla Nelson  
Daphne Photiades  
Yvonne Piquette  
Paige Puckett  
Heidi Scheid  
Erika M. Springer  
Julie Ann Tomas  
Sara Van Nice  
Rachel Williams-  
son

### Soprano II

Debbie Bibo  
Betsy Bickle  
Tierney Brown  
Amy Casne  
Tammy L. Curry  
Shonda Eder  
Susan Fox  
Jennifer Friedhoff  
Tina Gohrick  
Cinda Hare  
Jenanita Hirsch  
Erin McClure  
Erika Peterman  
Tanya Reno  
Rita Rios  
Jamie Lynn Scott  
Nicole Sennette  
Mandy Walker  
Stephanie  
Washington  
Whitney WillS

### Alto I

Heather Bartlett  
Stacie Burnham  
Leslie Close  
Stephanie  
Contreraz  
Susan Cotton  
Christy Crosby  
Amanda Duff  
Koby Emmerick  
Carla Hall  
Jodi Holden  
Tori Johnson  
Jo-Anne Krell  
Roberta Noble  
Gerri Ann Olson  
Kimberly Potts  
Heidi Robertson  
Tina Simpson  
Kara Taylor  
Charlotte  
Williams  
Hala Wittwer

### Alto II

Kim Aycock  
Kelly Bender  
Amal Bishart  
Heidi Child  
Jaydeen Clouse  
Rebecca Dahle  
Kathleen  
Hallmark  
Lucy Hatch  
Valeka Hrubes  
Jenny Kahler  
Kathy Lewis  
Megan McGo  
nigle  
Lora O'Connor  
Maggie Patera  
Brooke Powers  
Karissa Reinke  
Jessica Robins  
Lisa Rumore  
Lesley Sherman  
Tatia Threatt

### Tenor I

Brad Amos  
Steven  
Blazicevich  
Blaine Cowan  
Michael Culletto  
Paul Dawson  
Shane Fletcher  
Patrick Hendrix  
Scott Jeide  
William Michael  
Lapp  
Steven T. Lympus  
Sean Lynch  
Richard May  
Eric Milbrandt  
Chris Mortensen  
Steven O'Bannan  
Robert Olson  
Dallas Overly  
Nathan Reynolds  
Christian Roberts  
Jacob Snyder  
Jeff Waniata

### Tenor II

Jeff Abelin  
Dan Andrzejek  
Daniel Carr  
Jeff Causey  
Shane Clouse  
John Erickson  
Sam Gouchenour  
Brian Hopkins  
Aaron Lefohn  
Chad Mandigo  
Willy Maxwell  
David Mills-Low  
Kenny O'Neil  
Brian Payton  
Nathan Smith  
Matthew Stevens  
Scott Stricker  
Dan Tintzman  
Brent Weisgram  
Pat White  
Eli Workman

### Bass I

Jon Becker  
Steve Bunes  
Mark Champoux  
Glen Dennis  
Rhett Johnson  
Brett Holmquist  
Mark Kanning  
James Lester  
Fred McConnell  
Russell Miller  
Mike Olvera  
Greg Park  
Andrew Paul  
Spencer Pearson  
Josh Sanders  
Jason Stuart  
Tobias Trost  
Kyle E. Trott  
Justin Westrum  
Jerrod Williams

### Bass II

Leif Anderson  
Dan Bain  
Justin Bankey  
Bruce Beswick  
Delaney Carlson  
Michael Chaney  
John Erbele  
Joelfre Grant  
David Hamaoka  
Matt Hirschfelder  
Steven Holling  
shead  
Rhett Lamoreaux  
Dave Mortensen  
Jason Owens  
Craig Piazza  
Christopher  
Prezeau  
Keith Ramsey  
Tom Regan  
Chad Sawyer  
David Shortell

**1990 MONTANA  
ALL-STATE  
BAND**

<b>Piccolo</b> Jenner Minto	<b>Clarinet II</b> Nathan Barrows	<b>Alto Saxophone I</b> Darren Alexander
<b>Flute I</b> Sarah Breuer Shannon Devlin Sharon Huie Karen Jarrell Ellen Kress Penny Lee Jenner Minto Heather Nerison	Gina Certalic Amberlee Chaussee Greg Fisher Sarah Hanlon Shawn Johnson Lisa Managhan Erin Nicholls Jennifer Sobolik	Michael L. Carr Brian Van Vleet <b>Alto Saxophone II</b> Dianna Cline Dave Keil Brent Koch Matt O'Hara Eric Svec
<b>Flute II</b> Joy Bender Kristin Chiesa Paige Dopp Trina Filan Carrie Hanford Renee Mungas Rebecca Nelson Amy Welling Melanie Wilson	<b>Clarinet III</b> Jill Conrad Michelle Day Karen De Herman Angela Dusenbury Larissa Forseth Chelsea Kimpton Chris Lee Mary Frances O'Connor	<b>Tenor Saxophone</b> Jesse Gross Nathan Keedy <b>Baritone Saxophone</b> Angela Lende <b>Trumpet I</b> Joel Haney Chad Morgan Mark Sandlin Kevin Smart
<b>Oboe I</b> Kristin Anderson Susi Stipich	Jennifer Ordning Marissa Skerlock Rachel Sobek Sara Stires Bass Clarinet Robin Elaine Dent	<b>Trumpet II</b> Stephan Foley Tyson Granlie Brian Gregg Wendy Tronson Kevin Van Vleet
<b>Oboe II</b> Kayleen Bernhardt Jennifer Filipovich	Tiffani Skogmo Nicole Sutton Terra Trollope	<b>Trumpet III</b> Mike Bell Jason Harrelson Josh Lee-Warner
<b>English Horn</b> Kristin Anderson Susi Stipich	<b>Contrabass</b> Cara Setinc <b>Clarinet</b> Hillary Agnew Jill Mathew <b>Bassoon I</b> Robin Leach Jason E. Foy	Jayson Shaw Kevin Smith <b>French Horn I</b> Whitney Head Beth Kampschror <b>French Horn II</b> Scott Bourgeau Jennifer Maybee <b>French Horn III</b> Jacobsen, Leah Tony Roberts
<b>Clarinet I</b> Debbie Folkerts Chantelle Forsyth Suzanne Hickman Kelly McFarlane Stephanie Otten breit Kimberly Wetzel		

<b>French Horn IV</b> Ryan Pierson Jennette Zarko <b>Trombone I</b> Dan Brocklebank Virginia Bratton Kit Stewart <b>Trombone II</b> Michael Jensen John J. Roberts Grove Thomas <b>Trombone III</b> Joel Bergstedt Joseph J. Foss Rod Souza Brenda Van Mil <b>Baritone Horn</b> Candace Fetzer Matt Kapus Melodie King Cory Sell Steve Sundheim Kyle Voss <b>Tuba</b> Ed Bauck Michael Drescher Paul Hanson Trevor Kilgore Casey Peterson Jacob Radtke <b>Percussion</b> Tyson Buhre Ole Forseth Corinne Ilvedson Corey Johnson Jon McConnel Aaron Schroeder Mark Schummer <b>String Bass</b> Chris Coen Tom Stauffer <b>Piano</b> Wesley DeVore
--

**PROGRAM**

**FESTIVAL ORCHESTRA**

Dale Kempter, Conductor

Le Cid Ballet .....	Jules Massenet
Aragonaise	
Aubade	
Catalane	
Navarraise	
Symphony No. 2 (Romantic) .....	Howard Hanson
II Andante con tenerezza	
III Allegro con brio	

**FESTIVAL CHOIR**

David Stocker, Conductor

Molly Morrison, Accompanist

Cantate Domino. ....	Heinrich Schutz
	ed and arr by David Stocker
Lass Dich Nur Nichts Nicht Dauren. ....	Johannes Brahms
Let the People Praise Thee, O God. ....	William Mathias
Lament for a Lost Child .....	Jere Hutcheson
Have Ye Not Known and Ye Shall Have a Song .....	Randall Thompson
	from "The Peaceable Kingdom"
Ain't Misbehavin' ...	Thomas Waller and Harry Brooks
	arr. by Chuck Cassey

**Presentation of MMEA Distinguished Service Awards**

Sandra Verschoot, MMEA First Vice President

Janice I. Nerem

James B. O'Brien

Larry D. Williams

**FESTIVAL BAND**

ALLAN MCMURRAY, CONDUCTOR

Symphony N. 1 "Lord of the Rings" .....	Johan de Meij
Movement 1, "Gandalf"	
Elegy .....	John Barnes Chance
Divertimento .....	Vincent Persichetti
Hands Across the Sea March .....	John Philip Sousa
	ed by Frederick Fennell